Hassayampa Elementary School
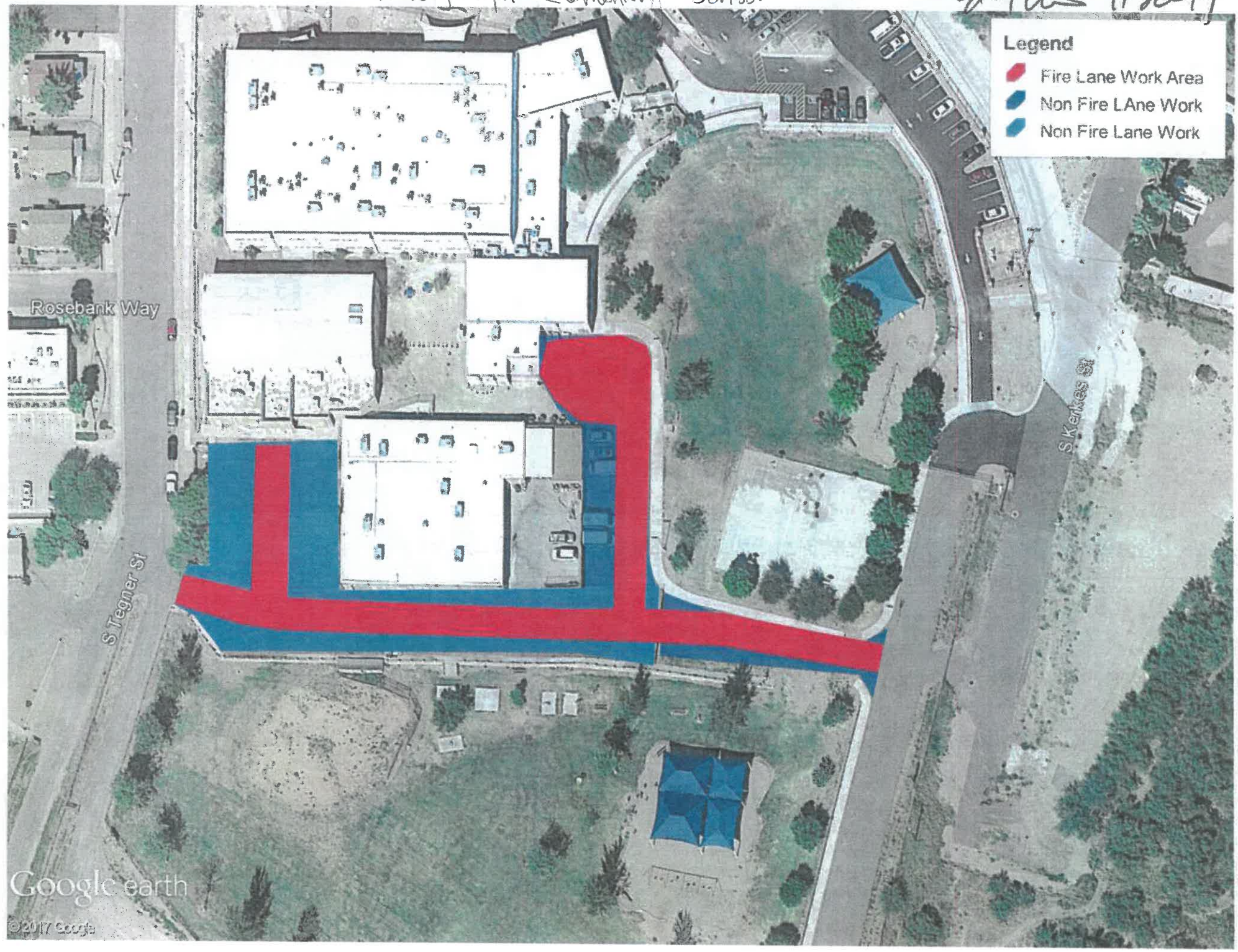
11-20-17